東京大學圖書
0004021663
東京大学総合図書館

K400
257

IMPERIAL UNIVERSITY

OF

TŌKYŌ

東京帝國大學

南葵文庫

1904.

東京帝國大學圖書印

B 6[illegible]185

IN March, 1900, I published, for the first time, an album containing a collection of photographs of the principal buildings, museums, laboratories, &c. of the Imperial University of Tokyo, as well as portraits of the university officers. It was the very same collection of photographic pictures, which the University sent to the International Exhibition at Paris in that year, and which I had the honor to prepare for the purpose. It was greatly welcomed by the general public, but, as since then so many buildings were erected, new appointments of officers were made, and several changes to the equipments were effected and the like, the same collection does no longer represent the present state of things.

In this year, when the University was going to send to the International Exhibition at St. Louis a collection of photographs of the same nature as before, I was again honored with an order to photograph the new buildings, laboratories, &c. for this Exhibition. By taking this opportunity to re-arrange the former collection and also by adding to it those pictures of new officers, I am now able, with the permission of the University, to lay before the public this new album containing a complete collection, to meet the demand of those especially interested in the University.

K. OGAWA, F.R.P.S.

Tokyo, July, 1904.

明治三十三年三月始メテ東京帝國大學ノ校舍職員等ノ寫眞帖ヲ出版發賣シテ大ニ江湖ノ好評ヲ博セリ該帖ハ同學ヨリ佛國巴里萬國博覽會ヘ出品セラレタルモノニシテ弊店之カ調製ノ榮ヲ荷ヘルモノナリ爾來大學ニ於ケル校舍ノ新築アリ設備ノ變更アリ又職員ノ新任更迭アリ隨テ帖中收ムルトコロ現時ノ狀況ト異ナルモノ少ナカラス然ルニ本年聖路易萬國博覽會ヘ東京帝國大學校舍ノ寫眞帖ヲ出陳セラルヽニ方リ弊店亦タ之ヲ撮影スルノ命ヲ辱ウセリ仍テ更ニ許可ヲ經テ新築校舍ノ寫眞新職員ノ肖像ヲ加フル等大ニ舊帖ヲ取捨シ茲ニ本帖ヲ調製出版シ以テ同好諸彥ノ眷顧ニ背カサランコトヲ期ス

明治三十七年七月

小川一眞識

ROUGH PLAN OF THE TŌKYŌ IMPERIAL UNIVERSITY COMPOUND

SURFACE	99,979.610	TSUBO
BUILDINGS	14,799.882	"
WOODEN BUILDINGS	7,852.529	TSUBO
STORE HOUSES	169.971	"
BRICK BUILDINGS	6,761.382	"
IRON AND CONCRETE BUILDINGS	16.000	"

(1 Tsubo=neary 4 sq. yards)

ROUGH PLAN OF THE AGRICULTURAL COLLEGE COMPOUND

SURFACE 179,375. TSUBO
BUILDINGS 5,837. "

WOODEN BUILDINGS	5,037	TSUBO
BRICK BUILDINGS	678.	"
WOODEN FRAMED BRICK BUILDINGS	101.	"
STONE BUILDING	21.	"

(1 Tsubo=nearly 4 sq. yards)

Roads

College Buildings

Buildings in process of construction

Ichobu

(1 Ken=about six feet)

渡邊洪基 前總長
H. WATANABE, EX-PRESIDENT.

加藤弘之 前總長
H. KATO, EX-PRESIDENT.

濱尾新 前總長
A. HAMAO, EX-PRESIDENT.

外山正一 前總長
M. TOYAMA, EX-PRESIDENT.

菊池大麓 前總長
D. KIKUCHI, EX-PRESIDENT.

山川健次郎 總長
K. YAMAKAWA, PRESIDENT.

穗積八束　法科大學長
Y. Hozumi, Director of the College of Law.

青山胤通　醫科大學長
T. Aoyama, Director of the College of Medicine.

渡邊渡　工科大學長
W. Watanabe, Director of the College of Engineering.

坪井九馬三　文科大學長
K. Tsuboi, Director of the College of Literature.

和田萬吉　圖書館長
M. Wada, Librarian.

箕作佳吉　理科大學長
K. Mitsukuri, Director of the College of Science.

清水彥五郎
書記官
H. Shimizu, Secretary.

中村恭平
學生監書記官心得
K. Nakamura, Superintendent of Dormitories and Acting Secretary.

武部直松
學生監書記官
N. Takebe, Secretary and Superintendent of Dormitories.

松井直吉　農科大學長
N. Matsui, Director of the College of Agriculture.

古市 [illegible] 威
東京帝國大學名譽[illegible]

[illegible] 東京帝國大學名譽教授
[illegible] Honorary Professor of the Imperial University of [illegible]

[illegible] 井 政 [illegible]
[illegible] 帝國大學名譽[illegible]

黒川眞頼
東京帝國大學名譽教授
M. Kurokawa, Honorary Professor of the Imperial University of Tokyo

[illegible]
東京[illegible] 名[illegible]

[illegible]
東京帝國大學名譽教師
[illegible] the Imperial University of Tokyo

[illegible]
東京[illegible] 大學名譽教師
[illegible] Imperial University of Tokyo.

ヨシア、コンドル
東京帝國大學名譽教師
Josiah Conder, Emeritus Professor of the Imperial University of Tokyo

宇野 朗
東京帝國大學名譽教授
[illegible] Honorary Professor of the Imperial University of Tokyo

[illegible] ヤンソン
東京帝國大學名譽教師
[illegible] Janson, Emeritus Professor of the Imperial University of Tokyo

穂[illegible]陳重 法理學教授
[illegible] of
Jurisprudence

宮崎道[illegible]郎 [illegible]教授

[illegible]教授

[illegible] 民法及英法教授

[illegible]

[illegible] 經濟學及財政學教授

[illegible] 教授

[illegible]

[illegible]木喜徳郎
國法學[illegible]行政法教授

岡野敬次郎 商法教授

松崎藏[illegible]助
經濟學[illegible]

志田鉀太郎 [illegible]法教授

K. [illegible], Professor of Civil Law

松波仁[illegible]郎 商法教授

N. M[illegible], Professor of Commercial Law

小野塚喜平[illegible]

政治學教授

[illegible]

山田[illegible]良

國際私法教授

[illegible], Professor of Private International Law

[illegible]濃部[illegible]

比較[illegible]史教授

[illegible], Professor of Comparative [illegible]

[illegible]橋[illegible]衛

國際公法教授

[illegible], Professor of Public International Law

高野岩三郎 統計學教授

[illegible]

加藤正治 民法教授

M. Kato, Professor of Civil Law

中川孝太郎

刑事訴訟法教授

K. Nakagawa, Professor of Code of Criminal Procedure

立作太郎 教授

S. Tachi, Professor.

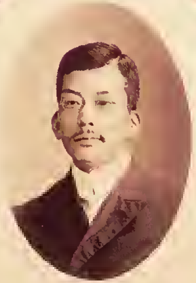

英法教師
[illegible], Professor of English Law.

[illegible]教授
[illegible] Economics and Finance.

ルイブリデル
佛蘭西法教師
[illegible], Professor of French Law.

[illegible] 生理學教授
[illegible], Professor of Physiology.

小金井良精 解剖學教授
Koganei, Professor of Anatomy.

[illegible]

[illegible]

下山順一郎 藥學教授
J. Shimoyama, Professor of Pharmacy.

丹波敬三 藥學教授
[illegible], Professor of Pharmacy.

佐藤三吉 外科學教授
Sato, Professor of Surgery.

片山國嘉 法醫學教授
K. Katayama, [illegible] Medicine.

河本重次[illegible] 眼科學教授
[illegible] ology.

[illegible] 小兒科學教授
[illegible] atric[illegible]

隈川宗雄 醫化學教授
M. Kumagawa, Professor of Medical Chemistry.

入澤達吉 内科學教授
[illegible] Professor of Medicine.

[illegible] 内科學教授
[illegible]

[illegible]
病理學及病理解剖學教授
[illegible] Anatomy.

近藤次繁 外科學教授
Kondo, Professor of Surgery.

土肥慶藏
皮膚病學黴毒學教授
K. Dohi, [illegible] and Syphilis.

大澤岳太郎 解剖學教授
G. Ōsawa, Professor of Anatomy.

岡田和[illegible]郎
耳鼻咽喉科學[illegible]授
K[illegible] and L[illegible]

呉 秀三
精神病學[illegible]授

[illegible]好晋六郎 [illegible]船學教授
[illegible] Naval

[illegible]

[illegible] 電[illegible]工學教授
[illegible]
Engineering

原 龍太 [illegible]木工學教授
H[illegible] of Civil
[illegible]

的場中 採鑛學冶金學教授
Mato[illegible], Prof[illegible] Mining a[illegible]
Metal[illegible]gy

中島鋭治 土木工學教授

渡邊芳太郎

建築學教授

造兵學教授

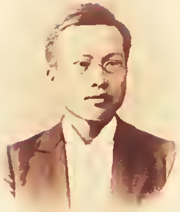

[illegible] 大學教授

[illegible]

[illegible]

[illegible]
[illegible]學教師
F[illegible]

[illegible]

[illegible]

[illegible]

[illegible]
心理[illegible]

[illegible] 教授

[illegible]

箕作元八
史學地理學教授
[illegible] Professor [illegible]
and Geography.

[illegible]

[illegible] [illegible]

カール アドルフ フロレンツ
獨逸語學獨逸文學教師
A. Florenz, Professor of German
Language & Literature.

佛蘭西[illegible]文學教師
[illegible]ck, Professor [illegible] Language
and Literature.

[illegible]
v. [illegible] of Philo-
[illegible]

[illegible]フト
[illegible]

アーサー ロイド
英文學講師
Arthur Lloyd, Lecturer on
English Literature.

[illegible] バッフ
佛蘭西[illegible]講師
J. B. [illegible], Lecturer on [illegible]

[illegible] ザ[illegible]ル[illegible]
伊太利語講師
[illegible] Lecturer on [illegible]

寺尾 壽 星學教授

[illegible]

櫻井錠[illegible] 化學教授

[illegible]

小藤文[illegible]

[illegible]

[illegible]

飯島魁 動物學教授

I. Ijima, Profes[illegible]

坪井[illegible] 人類學教授

[illegible]

松村任[illegible]學教授

J. Matsumura, [illegible]

横[illegible]次[illegible]

[illegible]學教授

[illegible]

神保小虎

地質學[illegible]學及[illegible]學[illegible]

K. Jimbo, [illegible]

[illegible] & Mineralogy.

平山信 星學教授

[illegible]

[illegible]好學 植物學教授

[illegible], Professor of Botany.

[illegible] 教授

[illegible] 學教授

渡瀬庄三郎 動物學教授

Watarase, Professor of [illegible]

石[illegible]代松

動物學及蟲學及[illegible]學教授

[illegible] Entomology & [illegible]

佐々木忠次郎

動物學及蟲學及養蠶學教授

[illegible] Sasaki, [illegible]

Entom[illegible]

[illegible]

[illegible]教授

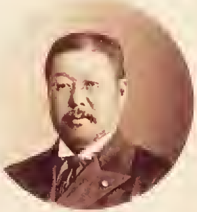

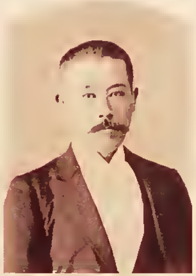

本多靜六 林學教授
S. Honda, Professor of Forestry

河合鈰太郎
森林利用學教授

古在由直
農産製造學教授
Y. Kozai, Professor of Agricultural Technology.

College of Engineering.
工科大學

Institutes of Zoology and Geology, College of Science.
理科大學動物學及地質學教室

Front view of the Colleges of Law and Literature.
法文科大學正面

Library
圖書館

Red Gate and Part of the Medical College.

赤門及ビ醫科大學ノ一部

University Office.

東京帝國大學本部

Central Garden of the University,
大學中庭泉水ノ景

Recreation-Ground.
運動場

Recreation-Ground.

運 動 場

Pole Jump, Athletic Sports Meeting.
陸上運動會 (棒飛)

Road to the Recreation-Ground.

運動場下通路

Boat House at Mukōjima and Regatta on the
Sumida River.

向島艇庫及隅田川端艇競走

Students' Reading Room of the Library.

圖書館學生閲覽室

Colleges of Law and Literature.
法文科大學

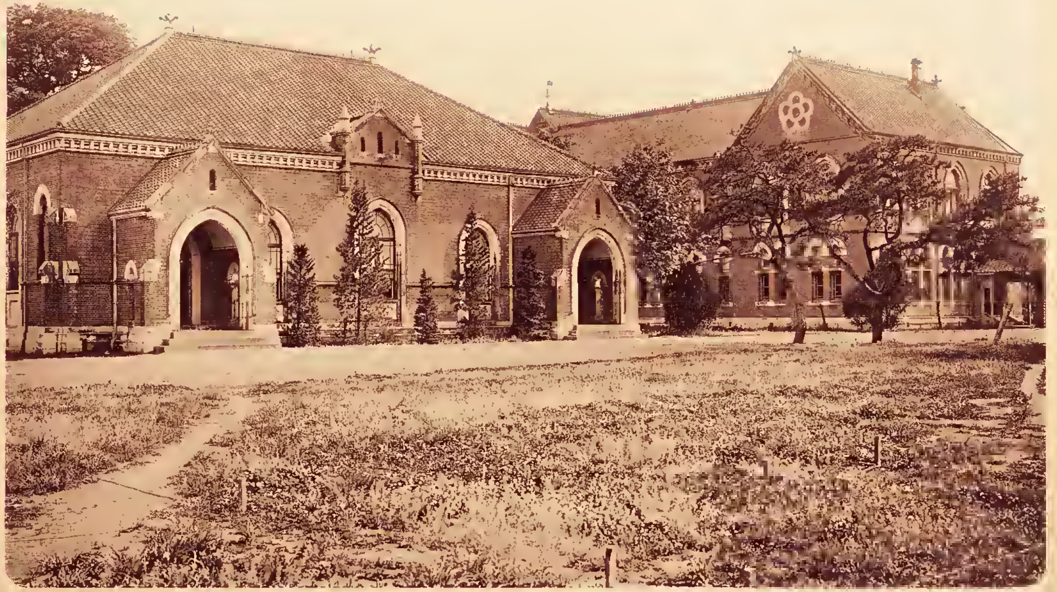

Colleges of Law and Literature.
法文科大學

Colleges of Law and Literature.
法文科大學

Lecture Room of the Law College.
法科大學教室

Committee for the Compilation of Materials for the History of Japan.

史 料 編 纂 掛

Room for the Collection of historical Materials.
史 料 陳 列 室

Lecture Room for Physiology and Medical Chemistry.
生理學及醫化學講堂

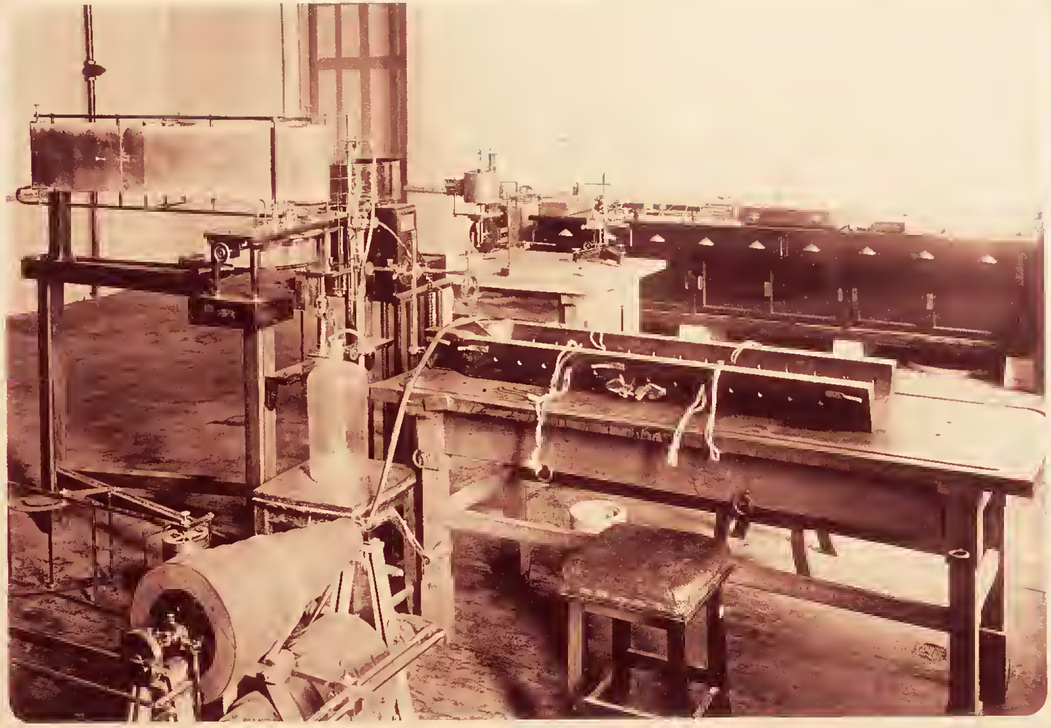

Vivisectorium of the Institute of Physiology.
生理學實驗室

Laboratory for Electro-Physiology in the Institute of Physiology.

生 理 學 實 驗 室

Institute of Pathology.

病 理 學 敎 室

Department of Pathological Anatomy and Pathological Museum.

(甲) 病理解剖室及標本陳列室

Lecture-Room for Pathology.
病理學講義室

Pathological Laboratory.

病理學敎室實驗室

Collection of Pharmacological Specimens in the Institute of Phalmacology.

藥 物 學 敎 室 標 本 列 品 室

Laboratory for Kymographic Experiments in the
Institute of Pharmacology.
藥物學教室血壓實驗室

Chemical Laboratory in the Institute of Pharmacology.
藥物學教室化學實驗室

Laboratory in the Institute of Hygiene.

衞 生 學 實 驗 室

Laboratory for Medical Chemistry.
醫化學實驗室

Laboratory for Medical Chemistry.

醫 化 學 實 驗 室

Laboratory in the Institute of Medicine.
內 科 實 驗 室

8

Gynæcological and Obstetrical Department of the Hospital.

婦 人 科 產 科 病 室

Outside View of the Surgical Operating Room.

外　科　手　術　室

Interior of the Surgical Operating Room.
外 科 手 術 室

Surgical Department of the Hospital.
外 科 病 室

General View of the Medical Department of the Hospital.

內　科　病　室

Temporary Building for the Medical Department
of the Hospital.

假内科病室(舊寄宿舍)

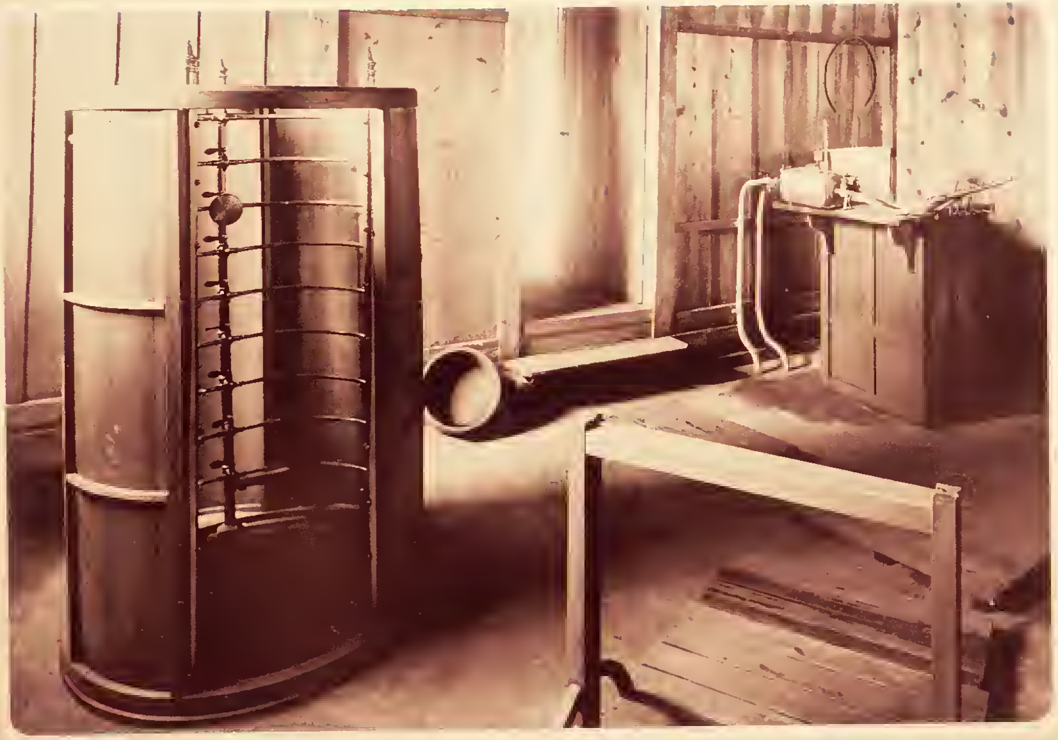

Hydrotherapic Room.
内 科 水 浴 室

Ophthalmological Laboratory.
眼 科 研 究 室

Ophthalmological Operating Room.
眼科手術室

Pædiatrical Departments of the Hospital.
小 兒 科 病 室

East Lecture-Room of the Hospital.

醫 院 東 講 義 室

Gynæcological, Otological, Rhynological, Laryngological
and Ophthalmological Out-Patient Dispensary.
婦人科耳鼻咽喉科及眼科外來診察所

College of Engineering.

工科大學

College of Engineering.
工科大學

General View of the Departments of Naval Architecture
and Technology of Arms.

造 船 學 及 造 兵 學 教 室

Museum of Mechanical Engineering.
機械工學列品室

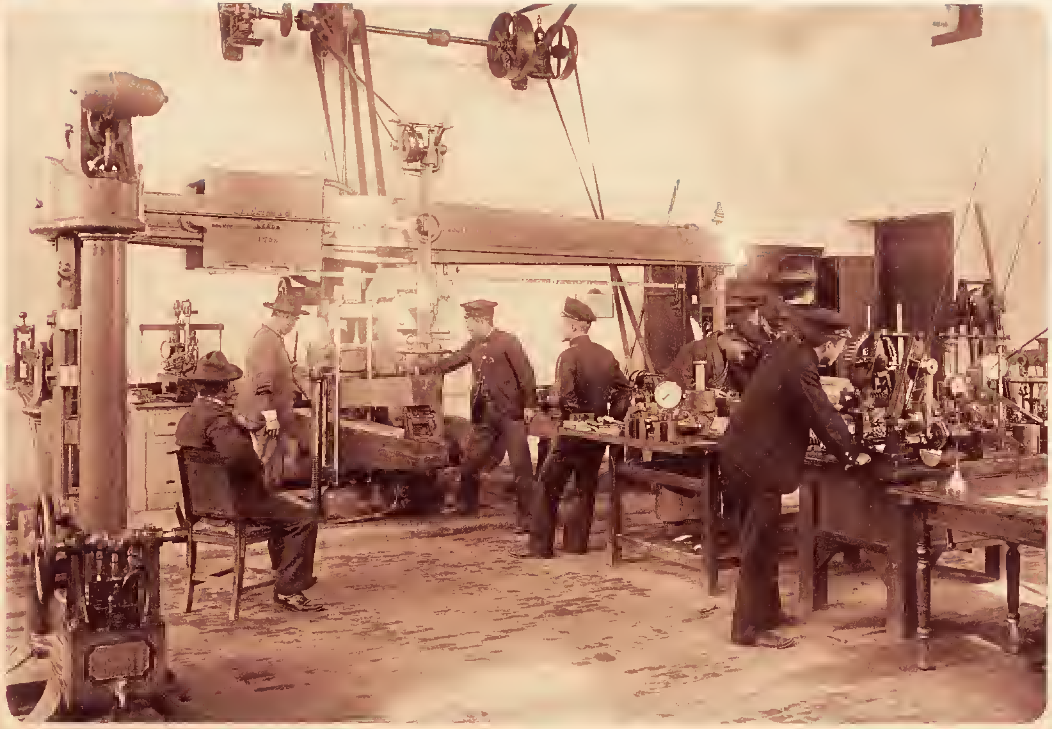

Testing Room, Engineering Laboratory.
工學實驗所試驗室

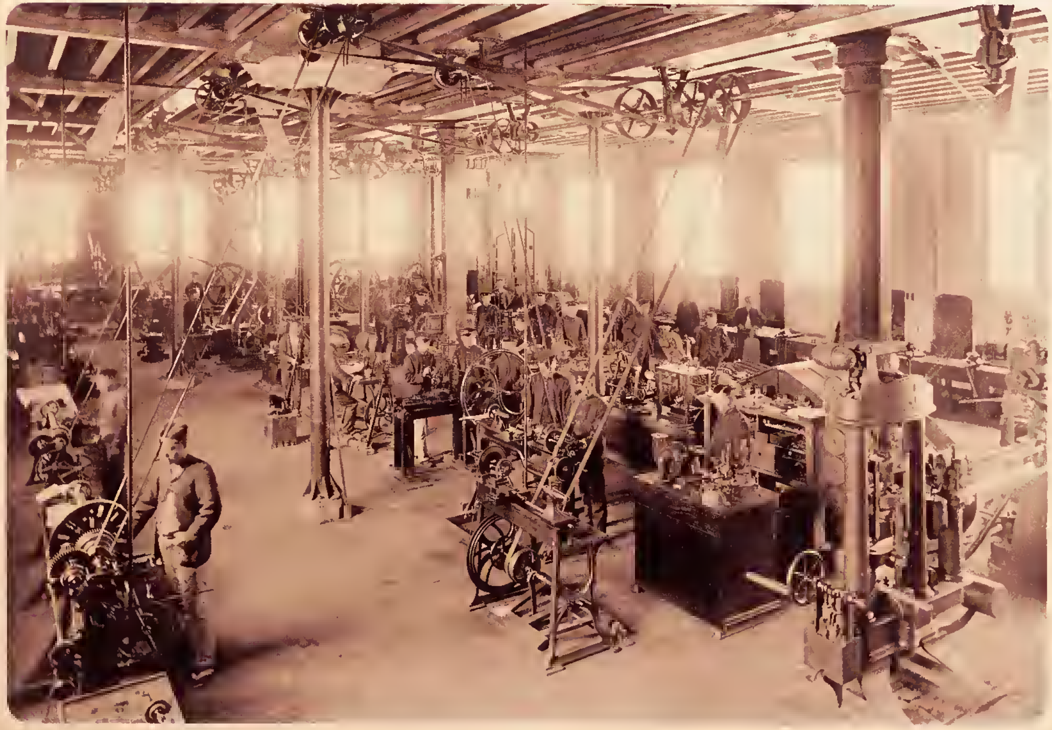

Workshop of the College of Engineering.
機械工學實驗所

Museum of Naval Architecture.
造船學列品室

Drawing Office, Department of Naval Architecture.

造 船 學 敎 室 製 圖 室

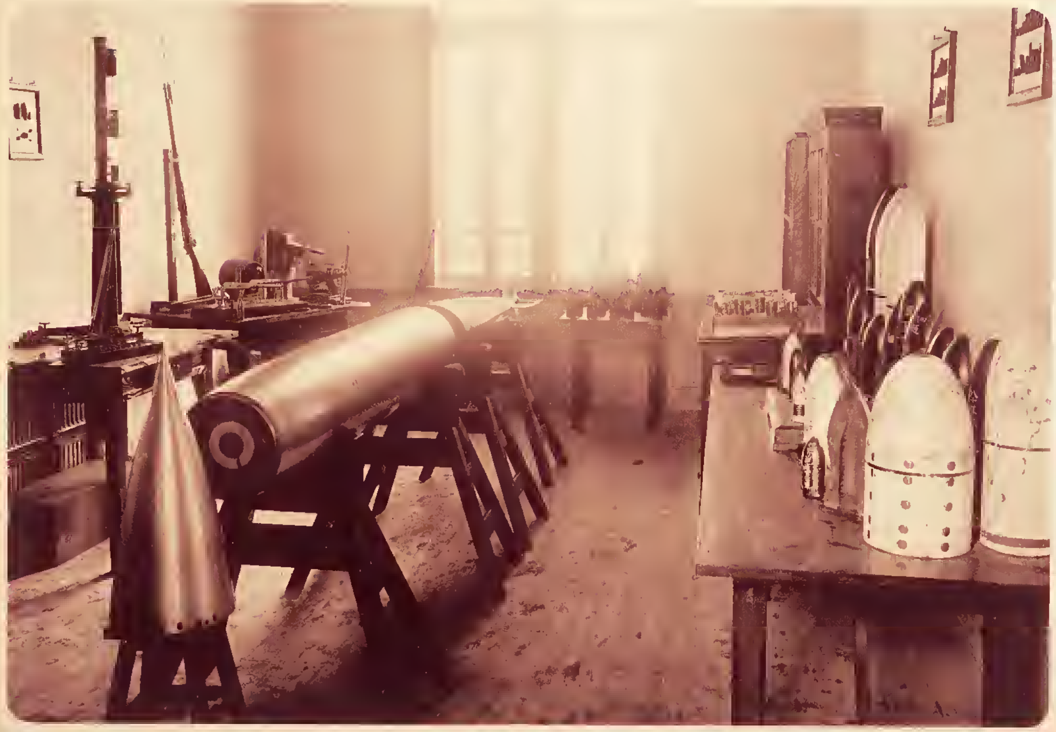

Museum, Department of Technology of Arms.
造兵學教室列品室

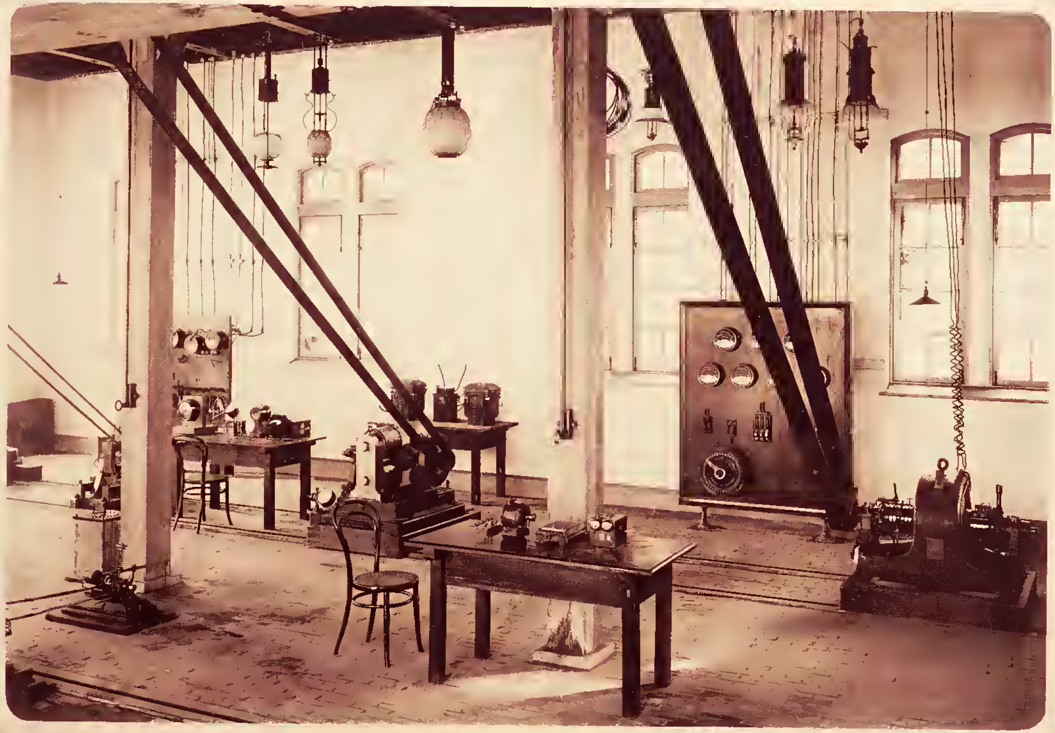

Electrical Engineering Laboratory.
電氣工學實驗所

Drawing Room of Architecture.

建築學製圖室

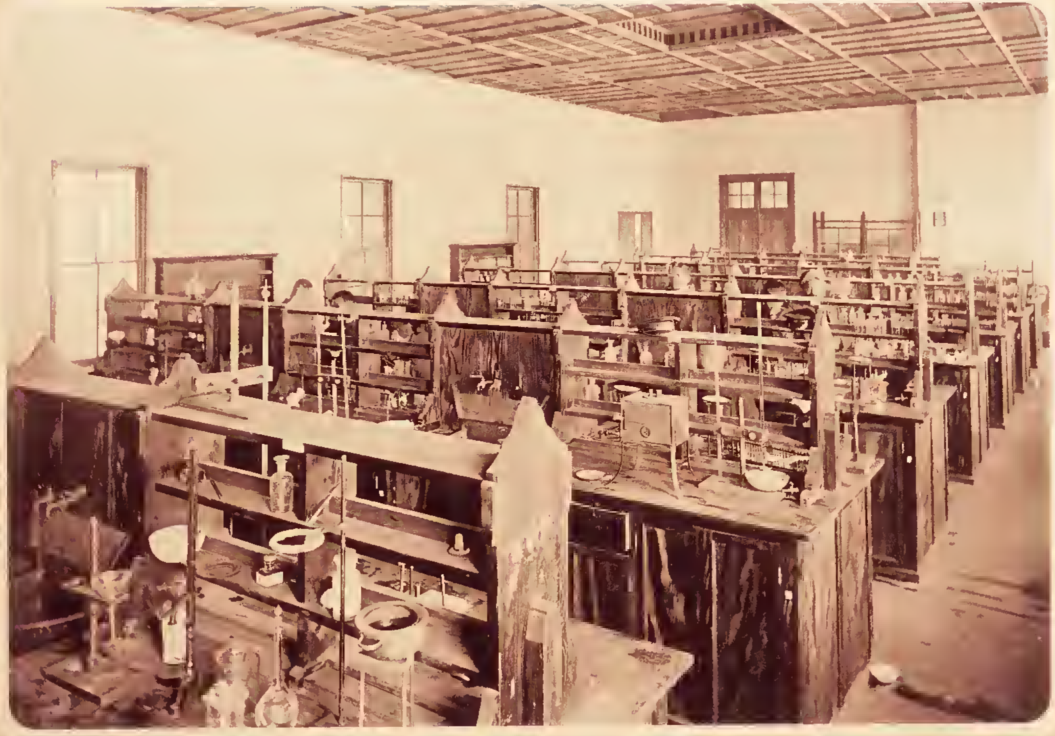

Laboratory of Applied Chemistry
應 用 化 學 實 驗 室

Museum of Applied Chemistry.
應用化學列品室

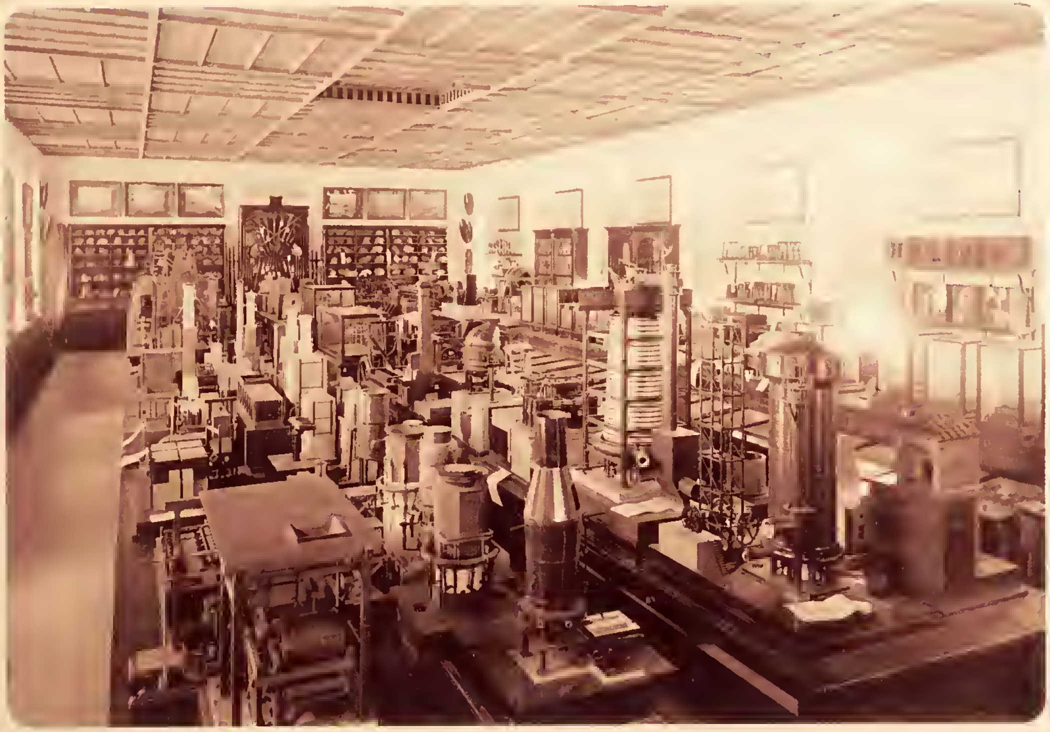

Museum of Mining and Metallurgy.
採 鑛 及 冶 金 學 列 品 室

Assay Laboratory.
試 金 實 驗 室

College of Science.

理科大學

Laboratory of Zoology.
動物學實驗室

Museum of Zoology.

動物學列品室

Laboratory of Geology.

地質學實驗室

Museum of Geology.

地質學列品室

Seismological Institute.

地震學教室

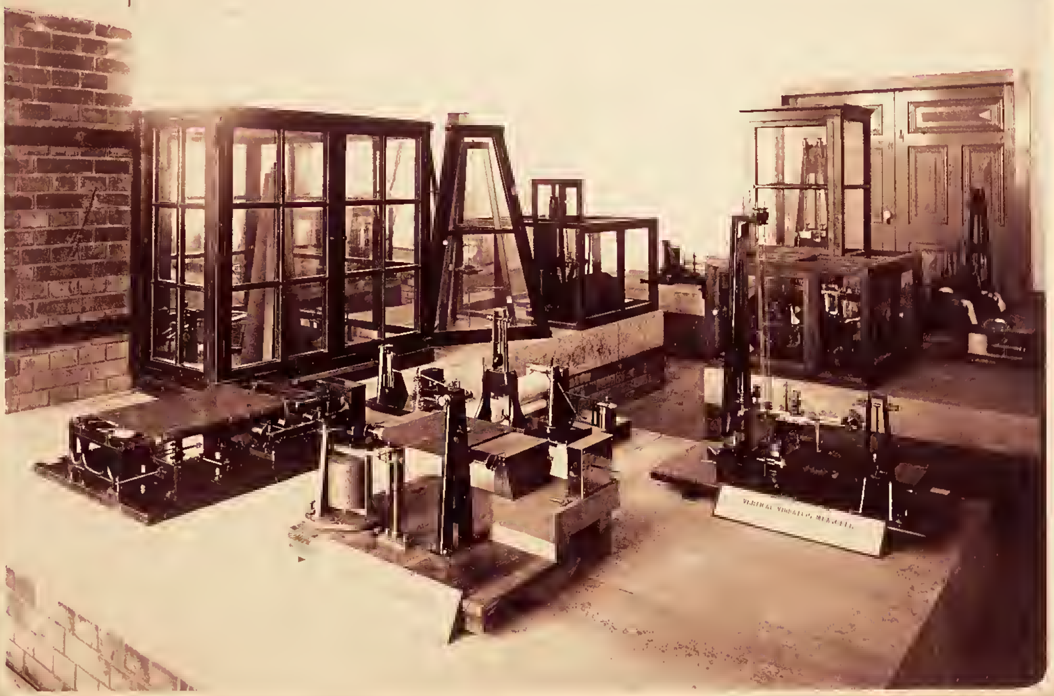

Instruments Room in the Seismological Institute.

地震學教室器械室

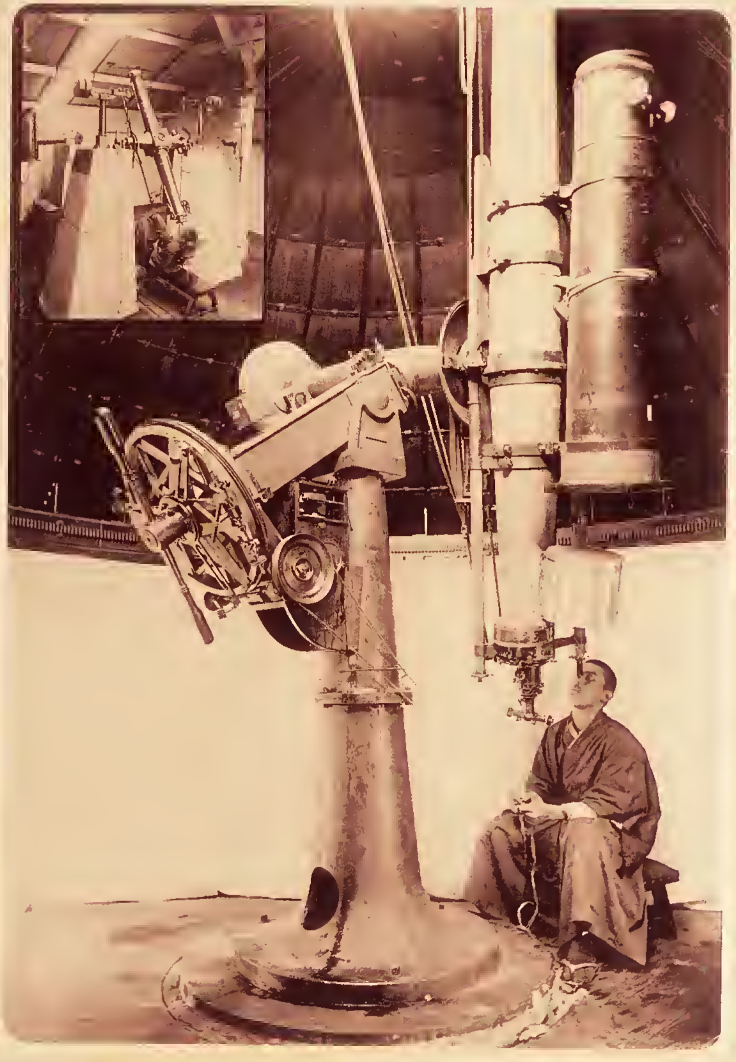

Tokyō Astronomical Observatory.
東京天文臺

Front view of the Botanic Garden.
植物園正面

Botanic Garden.
植物園ノ一部

Greenhouse of the Botanic Garden.
植物園溫室

Pleasure Garden in the Botanic Garden.

植物園中ノ遊園

Pleasure Garden in the Botanic Garden.
植物園中ノ遊園

Marine Biological Station in Misaki.
三崎臨海實驗所

Marine Biological Station in Misaki.
三崎臨海實驗所

Dormitory of the Marine Biological Station in Misaki.

三崎臨海實驗所寄宿舍

College of Agriculture.
農科大學

Institute of Agriculture Chemistry.

農 學 教 室

Institute of Forestry.
林 學 教 室

Agricultural Museum.
農科大學農學標本室

Laboratory of Agricultural Chemistry.
農藝化學實驗室

Institute of Agricultural Chemistry.
農藝化學教室

Greenhouse, College of Agriculture.
農 科 大 學 溫 室

Glass-house of the College of Agriculture
農科大學硝子室(温室)

The Garden for Specimen Crops.

農科大學見本園

Buildings for Silkworm Culture.

養 蠶 室

Specimens of the forest trees in the ground of the Agricultural College.
農科大學見本林

Museum of Veterinary Medicine.
獸醫學列品室

The Farm of the Agricultural College.

農 科 大 學 農 場

Pasture of the College of Agriculture.

農科大學家蓄飼養所

不許複製

印刷兼發行所　東京市京橋區日吉町十三番地　小川寫眞製版所

編纂發行兼印刷者　東京市麻布區麻布宮村町七十一番地　小川一眞

明治三十七年八月八日發行
明治三十七年八月五日印刷